

Lime and Lintel

Portfolio of works



Proposed works.

Two storey side extension.
Single storey rear extension. Full strip-out and refurbishment of the entire property.

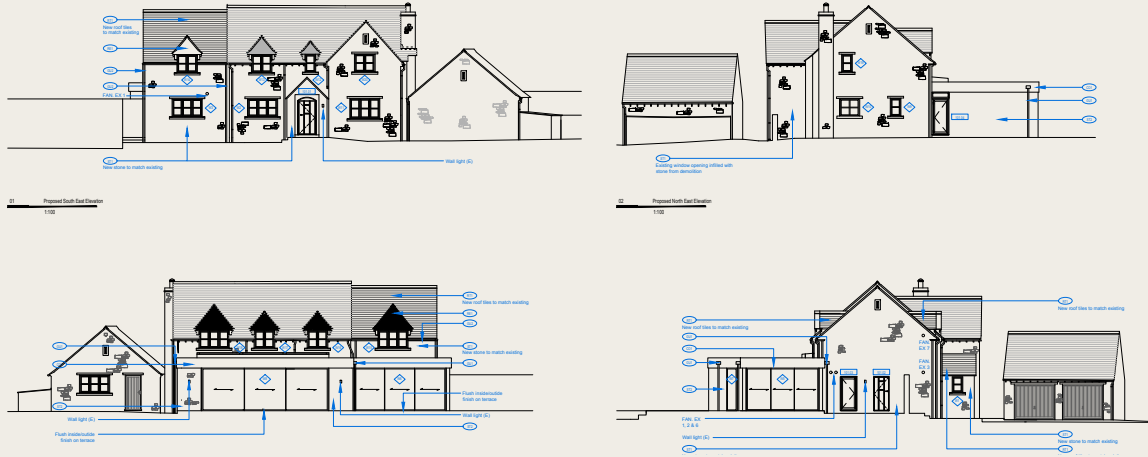

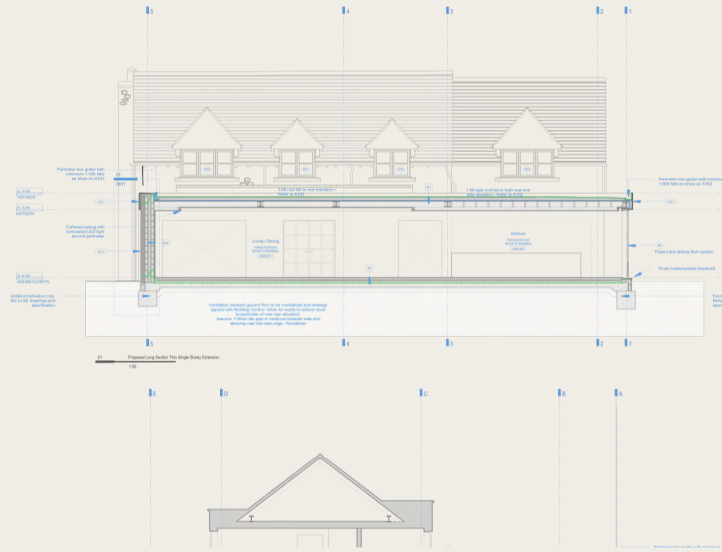

Brickwork and Stonework to the new extension, to match closely to existing stone walls.





All windows and doors replaced in accordance with building regulation guidelines.



Internal works.
Full strip out and re-wire
of whole property

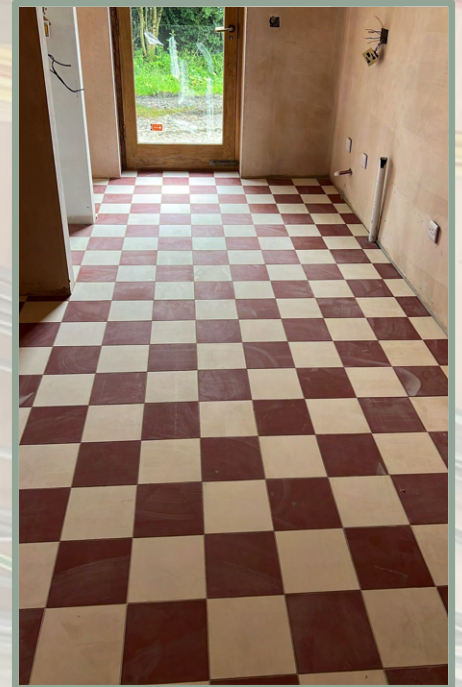
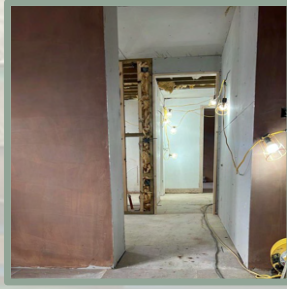

Plastering of walls and specialist flooring

